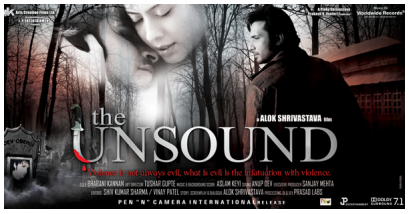

‘The Unsound’ is a film by PK ARTS creations. They have earlier given hits like ‘Phool Aur Aag’ (starring Mithun Chakraborty, Jackie Shroff), ‘Guru Mahaguru’ (starring Naseeruddin Shah, Om Puri) and ‘Jaane Hoga Kya’ (starring Aftab Shivdasani, Bipasha Basu and PareshRawal).

‘The Unsound’ is a story of Dev Oberoi, who suffers from multiple organic psychotic disorder – a condition that makes his behavior extremely unpredictable and at times even violent. Amidst a failed marriage and an impending divorce, a young beautiful girl Simran is charmed by Dev’s flattering ways. But you don’t always get what you see. So while those who are close to him desert him, there are others who enter his life not knowing what lies ahead. Ironically, amongst those who fall in the trap of Dev’s seemingly normal attractive persona is his own psychiatrist -- a beautiful woman named Joana. Their torrid one-night affair happens despite Joana’s committed relationship with Dev’s close friend Dr.Kshitij Saxena. Will she expose the deep dark secrets of Dev’s violent past and present to give him a better future? And can she rescue herself from the demons of Dev’s unsound mind? The suspense will be revealed on January 18th in ‘The Unsound’.

The film is shot on state of the art super 35mm format. The sound of the movie is fully equipped with 7.1 Dolby surround.

CAST AND CREW

BANNER- PK Arts Creation Films Ltd & J.P Entertainment

PRODUCER- Pinkey Shrivastava, Prakash V.Jhaveri

GENRE- Psycho Thriller

WRITTEN & DIRECTED BY- Alok Shrivastava

EDITORS- Shiv Kumar Sharma & Vinay Patel

CINEMATOGRAPHY- Bharani Kannan

ART DIRECTOR- Tushar Gupte

MUSIC & BACKGROUND SCORE- Aslam Keyi

SINGER- Harshit Saxena

SOUND ENGINEER- Anup Dev

STAR CAST- Shadab Khan, Anurita Jha, Sapna Thakur, Nilesh Lalwani

FRIENDLY APPEARANCE- Tinu Anand

RELEASE WORLD WIDE- Pen n Camera International

MEDIA CONCULTANT- Revolution Media