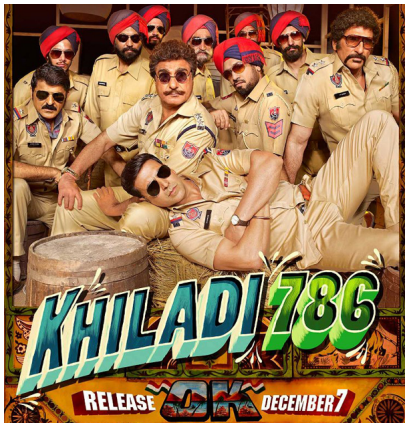

Khiladi Kumar is busy travelling around the nation and winning hearts by reaching out to his fans. Khiladi 786 has generated a great buzz as fans are looking forward to watch Akshay Kumar in his Khiladi avatar after a decade.

With less than a week for the release, the Khiladi team has planned an extensive line of city tours all around India. The first schedule included Indore, Jaipur, Bhatinda and Delhi. The response from the fans in these cities was phenomenal. Akshay Kumar and Asin also performed at the opening ceremony of World Kabaddi Championship in Bhatinda which witnessed a crowd of around 37,000 people.

The Khiladi team is heading today for another round of city tour that includes Hyderabad , Bangalore, Pune, Surat and Ahmedabad. The team is leaving no stone unturned to connect to the Khiladi fans all around India.

The buzz on the digital front is on a different level altogether as fans and followers are

enthusiastically waiting for Khiladi 786 to release. '#KhiladiIs Coming' is trending on twitter 4 days before the release of the action packed film. The music of the film has also been very well received as the songs of Khiladi have already become a rage.

Looks like the Khiladi fever is rapidly spreading even before the release of the film