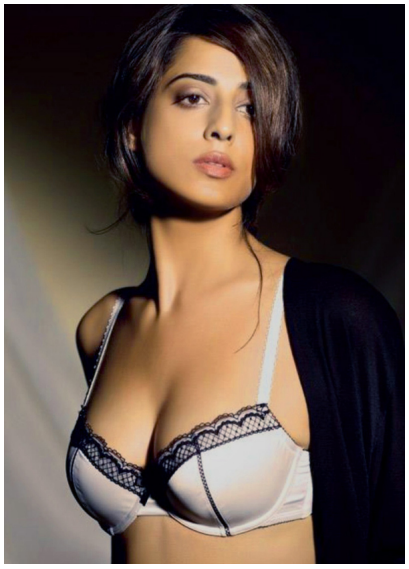

Mahie Gill is riding very high as her performance in the latest release Saheb Biwi Aur Gangster Returns has been appreciated and well written in the Trade and Media. But at the same time the actress is also upset with the roles being offered to her. Thanks to her unconventional outing in films such as Dev.D, Gulaal, Dabangg, Mirch, Paan Singh Tomar and Dabangg 2.

Film maker's are offering her similar roles. “I’m being stereotyped. Around 30-40 scripts have come my way, with people claiming that the script or the character has been written for me, but, those are bad scripts. Producers and writers have started taking me for granted. I am shy, so I can’t even say no to people. I don’t take their calls now.” says Mahie Gill. The actress is rarely seen in any events and parties and further claims to be a shy person.

"Not many people know that I’m very shy. I’m an introvert and not at all an outgoing person. I love staying in my shell. I have crowd phobia now, since the time I shifted to Bombay. I start fumbling in front of a gathering and I want to get over it." concluded the actress.